

# 2011 European Advance Purchase Special

Discover Europe at your own pace  
in a **Brand New Renault**

**SAVE \$\$**  
Book now at  
2010 prices!



Book and deposit by 29 October 2010 for delivery prior to 31 December 2011

and receive **7 FREE DAYS** on all models  
plus **50% DISCOUNT** off delivery & return fees  
plus **3 FREE DAYS** past client bonus

**RENAULT EURODRIVE**  
TAX FREE EUROPEAN CAR LEASING

DRIVE THE CHANGE





# RENAULT EURODRIVE

## 5 Star European Motoring

Established since 1955, Renault Eurodrive is a self-drive car leasing programme which gives you the opportunity to experience Europe at your leisure, free from schedules.

For the journey of a lifetime, collect an award-winning, Brand New Renault vehicle from any of our 32 delivery centres.

Your vehicle is part of a fully inclusive package. Book and pay prior to your departure from Australia to enjoy hassle free motoring and this sensational offer.

### RENAULT ECO2 - LOW COST - LOW EMISSIONS

Renault markets a range of environmental and affordable vehicles, which meet three criteria in terms of CO<sub>2</sub> emissions, manufacturing and recycling. These vehicles obtain the Renault signature.



### RENAULT FIVE STAR MODELS

Renault considers actively improving safety to be our priority and stands out as the **only carmaker to have obtained the maximum five-star rating on 12 occasions**. Renault Laguna II was the first ever vehicle to achieve a five-star rating in the Euro NCAP safety assessment test in 2001 and in 2009. **New Grand Scenic has become the 12th model of the Renault range to secure Euro NCAP's maximum five-star crash-test rating.**



## EUROPEAN LOCATIONS 32 DELIVERY-RETURN DEPOTS

Country City/Airport	Std Model	Country City/Airport	Std Model
<b>Belgium</b>		<b>Germany</b>	
Brussels Airport.....	\$270	Frankfurt Airport.....	\$270
<b>France</b>		Munich Airport.....	\$270
Avignon TGV.....	Free	<b>Holland</b>	
Biarritz Airport.....	Free	Amsterdam Airport.....	\$270
Bordeaux Airport.....	Free	<b>Great Britain</b>	
Brest Airport.....	Free	London Heathrow.....	\$520
Calais Port.....	Free	<b>Italy</b>	
Geneva Airport.....	Free	Milan Airport.....	\$350
Lyon Airport.....	Free	Rome Airport.....	\$350
Marseille Airport.....	Free	<b>Portugal</b>	
Montpellier Airport.....	Free	Lisbon Airport.....	\$350
Nantes Airport.....	Free	Porto Airport.....	\$350
Nice Airport.....	Free	<b>Spain</b>	
Paris CDG Airport.....	Free	Barcelona Airport.....	\$270
Paris City.....	Free	Madrid Airport.....	\$350
Paris Orly Airport.....	Free	Santiago Airport.....	\$350
Perpignan City.....	Free	Vigo City.....	\$520
Saint Louis City.....	Free	<b>Switzerland</b>	
Strasbourg Airport.....	Free	Zurich Airport.....	\$270
Toulouse Airport.....	Free		

## Advance Purchase Special Book and deposit by 29 October 2010 for deliveries to 31 December 2011

# 7 FREE DAYS

on all models for all bookings over 21 days

# 50% DISCOUNT

off total delivery & return fees

# 3 FREE BONUS DAYS

for past clients since 2005  
\*Must be requested at time of placing booking

### Our rates include :

- ✓ A brand new Renault of your choice
- ✓ Unlimited kilometres
- ✓ Full insurance with no excess in 42 countries
- ✓ No additional driver charges
- ✓ Minimum age 18 years
- ✓ No upper age limit
- ✓ 24 hour roadside assistance
- ✓ Full factory warranty

### Our models include :

- ✓ ABS brakes and airbags<sup>1</sup>
- ✓ Emergency Brake Assist
- ✓ Air-conditioning
- ✓ CD/Radio player
- ✓ Ignition cut-off system
- ✓ Remote central locking
- ✓ Electric windows
- ✓ Power steering

<sup>1</sup> Number of airbags varies between models  
All models are left hand drive and manual transmission unless otherwise noted



NB: Delivery or Return fees apply each way. 50% delivery and return discount will apply.

Available for vehicle delivery from February 2011 to December 2011

Code Model



Bhp

Dm3



Luggage Volume

21 days

BONUS  
FREE DAYS

Extra  
Day

## COMPACT

<b>C3D</b>	Clio III Diesel 1.5 GPS EUROPE		4.3	85	288	2	-	1	\$ 1699	7	\$ 31
<b>C3PA</b>	Clio III Petrol 1.6 Automatic GPS EUROPE		7.5	110	288	2	-	1	\$ 1969	7	\$ 35
<b>CED</b>	Clio Estate Diesel 1.5 GPS EUROPE		4.3	85	439	2	1	1	\$ 1799	7	\$ 34

## MID SIZE

<b>MCP</b>	Megane Coupe Petrol 1.4		6.6	130	377	1	1	1	\$ 1599	7	\$ 33
<b>MCD1</b>	Megane Coupe Diesel 1.5		4.6	110	377	1	1	1	\$ 1699	7	\$ 33
<b>MCD3</b>	Megane Coupe Diesel 1.5 GPS EUROPE		4.6	110	377	1	1	1	\$ 1849	7	\$ 33
<b>MLD</b>	Grand Modus Diesel 1.5		4.5	85	305/410	1	1	2	\$ 1749	7	\$ 34
<b>KGD1</b>	Kangoo Diesel 1.5		5.3	85	660	2	2	1	\$ 1799	7	\$ 34
<b>FD1</b>	New Fluence Diesel 1.5		4.5	85	530	4	-	-	\$ 1799	7	\$ 35
<b>MBD1</b>	Megane Berline Diesel 1.9		5.1	130	405	1	1	2	\$ 1999	7	\$ 36
<b>MEP</b>	Megane Estate Petrol 1.4		6.6	130	524	2	2	-	\$ 1999	7	\$ 40
<b>MED1</b>	Megane Estate Diesel 1.9		5.1	130	524	2	2	-	\$ 2099	7	\$ 40

## FAMILY SIZE

<b>SCD1</b>	Scenic Diesel 1.9 GPS EUROPE		5.5	130	437	2	1	1	\$ 2229	7	\$ 42
<b>GSD1</b>	Grand Scenic 5/7 seats Diesel 1.9		5.6	130	208/702	2	2	1	\$ 2299	7	\$ 42
<b>GSD3</b>	Grand Scenic 5/7 seats Diesel 1.9 GPS EUROPE		5.6	130	208/702	2	2	1	\$ 2499	7	\$ 46

## LUXURY

<b>LGBD</b>	Laguna Berline Diesel 2.0 GPS EUROPE		6.0	130	450	1	1	2	\$ 2599	7	\$ 46
<b>LGED</b>	Laguna Estate Diesel 2.0 GPS EUROPE		6.0	130	508	1	1	2	\$ 2799	7	\$ 48

## PEOPLE MOVER

<b>ESGPS1</b>	Espace 5 seats Diesel 2.0 GPS EUROPE		7.2	150	650	4	-	-	\$ 3600	7	\$ 65
<b>GEDGPS</b>	Grand Espace 7 seats Diesel 2.0 GPS EUROPE		7.4	130	291/456	-	1	2	\$ 4050	7	\$ 65

Average fuel consumption in L/100 km  
BHP = Brake Horse Power (Maximum Power)  
Estate = Station Wagon

GPS = Full details are available on request.  
Check with our office.  
Dm3 = Total luggage capacity measurement  
for the storage compartment.

Luggage Guide: as part of the specification table for each model,  
Renault has included suggested luggage carrying capacity.  
All vehicles are left hand drive and manual transmission unless  
otherwise noted

77 x 57 x 24 cm

67 x 49 x 22 cm

57 x 45 x 20 cm



**Book and deposit by 29 October 2010 for delivery prior to 31 December 2011 and receive 7 free days on all models plus 50% discount off delivery & return fees**

# Our great range of Renault cars for 2011

Full vehicle specifications are available at [www.renaulteurodrive.com.au](http://www.renaulteurodrive.com.au)



Clio III



Clio III Estate

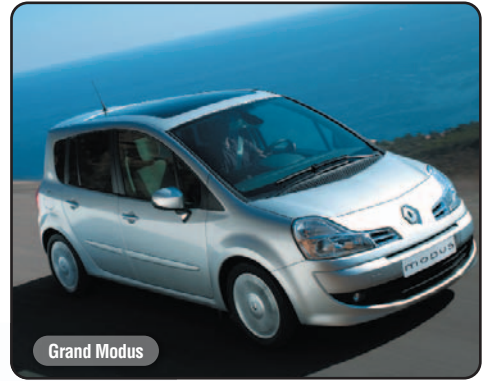

Grand Modus

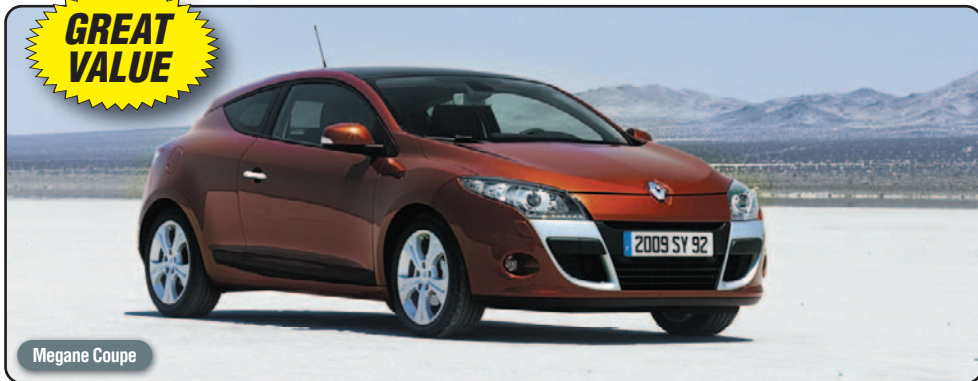

Megane Coupe



Megane Berline



Fluence



Megane Estate



Kangoo



Scenic

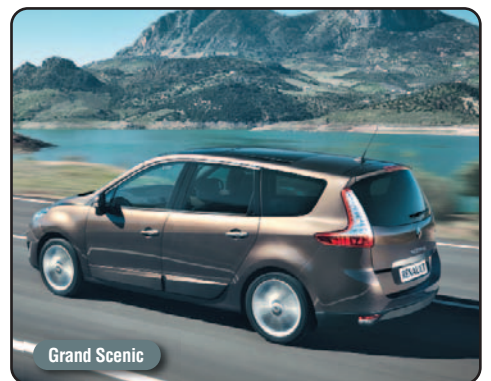

Grand Scenic



Laguna Berline



Laguna Estate



Espace

# Advance Purchase Special Reservation Form

Book and deposit by 29 October 2010 for deliveries to 31 December 2011

## Personal Details

Title: \_\_\_\_\_ Surname: \_\_\_\_\_ First Name: \_\_\_\_\_  
Nationality: (as shown on Passport) \_\_\_\_\_ Occupation: \_\_\_\_\_

## Address

Street: \_\_\_\_\_  
City: \_\_\_\_\_ State: \_\_\_\_\_ Postcode: \_\_\_\_\_

## Contact details

Phone (h): \_\_\_\_\_ Phone (w): \_\_\_\_\_  
Phone (m): \_\_\_\_\_ Fax: \_\_\_\_\_  
Email: \_\_\_\_\_ Please add my address to your mailing list  Yes  No

## Contact details overseas

Phone (h): \_\_\_\_\_ Phone (mobile phone overseas): \_\_\_\_\_

## Passport Details (as shown on passport)

Date of Birth: \_\_\_\_\_ Passport Number: \_\_\_\_\_  
Birth Town: \_\_\_\_\_ Date of Issue: \_\_\_\_\_  
Birth Country: \_\_\_\_\_ Location of Issue: \_\_\_\_\_

**Important: Please send a photocopy of your passport**

## Booking and Vehicle Details All vehicles are left hand drive and manual transmission unless otherwise noted

Model & Code: \_\_\_\_\_ ( Petrol  Diesel)  
Past Client  Yes (provide details): \_\_\_\_\_ ( Manual  Auto)  
Date Ex-Australia: \_\_\_\_\_  
Pickup Date and Time: \_\_\_\_\_ Location: \_\_\_\_\_  
Flight Number: \_\_\_\_\_ Flight Arrival Time: \_\_\_\_\_  
(Flight details are only required if you intend to collect your vehicle directly from your flight)  
Return Date: \_\_\_\_\_ Location: \_\_\_\_\_

**Payment** Full payment is due 6 weeks prior to the collection date of your vehicle.

**Deposit** A non-refundable deposit of \$350 is required at the time of booking. Cancellations less than 6 weeks prior to pickup date will incur cancellation fees.

## Credit Card Details

Type of Card:  Amex  Diners  Mastercard  Visa

\_\_\_\_\_/\_\_\_\_\_  
CREDIT CARD NUMBER EXPIRY DATE SIGNATURE

or I have enclosed payment by cheque .....

**Agents please note:** We only accept Company Cheque and Money Direct (Group Code: DD - Pay Code: RN)

## Agent Details

Agency Name: \_\_\_\_\_ Consultant: \_\_\_\_\_  
Street Address: \_\_\_\_\_  
City: \_\_\_\_\_ PO Box: \_\_\_\_\_  
State: \_\_\_\_\_ Postcode: \_\_\_\_\_ City: \_\_\_\_\_  
Phone: \_\_\_\_\_ State: \_\_\_\_\_ Postcode: \_\_\_\_\_  
Fax: \_\_\_\_\_ Email: \_\_\_\_\_

**RENAULT EURODRIVE**  
TAX FREE EUROPEAN CAR LEASING

DRIVE THE CHANGE



# Booking Terms & Conditions

**Eligibility:** Renault Eurodrive customers eligible for a tax free vehicle with special temporary plates for a maximum of six months include:

- 1 Tourists, who regardless of their nationality,
  - A Have their legal residence outside of the EU,
  - B Are visiting the EU temporarily and are not staying more than 185 days in a 12 month period,
  - C Do not engage in any type of employment during their stay.
- 2 European citizens residing outside the EU who fit the conditions above and who can obtain proof of their intention to return to their employment at the end of the stay in the EU.
- 3 People on temporary assignment in the EU, such as professors and journalists – under certain conditions. Consult Renault Eurodrive for details.

Under French customs law, only the registered owner of the car, direct ascendants, descendants or spouses may drive the car. This law has no effect on the vehicle insurance, which covers all drivers regardless of the relationship to the registered owner.

**Driving Licence:** Renault Eurodrive advises the acquisition of an International Drivers Licence for all drivers.

**Collection of Car:** Documentation Required: 1. Passport; 2. Drivers Licence; 3. Copy of Eurodrive Order Form. Insurance documents will be issued upon delivery of the vehicle. **All vehicles are supplied left hand drive and fitted with standard tyres.**

– When driving in Winter its the responsibility of each driver to respect the legal requirements in place in each European country visited.

– Our insurance cover remains the same regardless of whether the car is equipped with snow tyres or not.

– If you decide to purchase your own snow tyres you must return the car with its original standard tyres, otherwise you will be billed for them.

**Fuel:** All vehicles, delivered outside Paris centre, will be supplied with 10 litres of fuel.

**Booking Deposit:** A non refundable booking deposit of \$350 is required at the time of placing your reservation. Bookings made within 30 days of the collection date will attract a \$30 late booking fee and full payment required.

**Final Payment:** Your order should be finalised in full 6 weeks prior to the collection date of your vehicle. Late return of lease forms may delay the delivery of your vehicle. For bookings within six weeks of collection, please contact our office.

**Period of Use:** Vehicles may be leased from all of our locations for a maximum period of 170 days with the following exceptions: Milan-Brest-Amsterdam-Madrid-Santiago-Vigo-Barcelona-Lisbonne-Porto-Rome-Zurich: 165 days. – Munich-London: 155 days.

**Please Note:** Days are calculated on calendar days, not 24 hour periods. **All vehicles are manual transmission unless otherwise noted.**

**Refunds:** No refunds will be paid for the early return of vehicle.

**Deliveries and Returns:** Deliveries and returns within France are free, however charges are applicable to other European cities. Please contact our office for full depot details.

**Returns:** The return of a vehicle to a centre other than that indicated on the customer's Eurodrive contract will result in additional charges to the customer.

**What are the Additional Costs:** The Renault Eurodrive Program is a tax free sale with buy back agreement. After you pay for your lease in your home country, your only other costs are petrol/diesel. Tolls and Motorway charges are not included.

**Safety Kit:** Mandatory safety jacket and triangle are included in all Renault Eurodrive lease vehicles.

**Servicing Costs:** As with any vehicle, service costs are the responsibility of the owner of the vehicle. The Renault 2011 model range require their first service between 20,000 and 30,000 kms (see model specifications).

**Extension of Contract Period:** While travelling you can arrange an extension by contacting Renault RCD Paris. Extensions will be calculated using RCD tariff rates and can be as much as double pre-booked rates. Notice of intention to extend must be given at least 2 weeks prior to the expiry date of the original period, and should include a return address so that updated insurance papers can be forwarded to you. If the extension is not paid for, the vehicle will only be insured for the initial period.

**Cancellation and Amendment:** An administration charge of \$100 in addition to the set cancellation fees will be applied upon the cancellation of a confirmed booking within six weeks of the collection date. These Additional fees may be as high as \$1000.00 to cover costs such as registration, insurance, customs compliance, transportation and any other administration costs which have been incurred in the processing of the booking. For full details please check with our office. If you amend any details of your reservation within 30 days of collection, the amendment will be made subject to availability and will incur a minimum fee of \$350. Please check with our office for any details regarding an amendment to your reservation details.

**Travel Insurance:** We strongly recommend that you consult with an insurance broker or travel agent regarding appropriate travel insurance protection.

**Responsibility:** All information contained in this publication was correct as at the date of printing. All rates, terms and conditions in this brochure are subject to change. Prices are quoted in Australian dollars and valid only for bookings made on behalf of clients residing in Australia.

All reservation confirmations, invoices, exchange vouchers, receipts and other documentation are issued subject to any and all terms and conditions under which items or services are provided by the Service Providers. The customer hereby authorises the Company to select and utilise the services of and the Service Provider of its choice for the purpose of the customer's requirements and on such terms and conditions as time to time are arranged between the company and the Service Provider. Any additional services of Service Providers requested by the Customer shall, if assented to by the Company in its absolute discretion, be at the sole cost and risk of the customer. In so far as local law allows, the Company and its servants and agents shall not be liable for any injury, damage, loss, accident, delay or irregularity, additional expense or liability occasioned to any person or property howsoever caused or arising including, but without limiting the generality of the foregoing, whether due to the act, neglect, default or otherwise from acts of God, dangers incident to the air, land or sea, fire, breakdown in machinery or equipment, force majeure or acts of de facto Governments or authorities, wars whether declared or otherwise, riots, strikes, insurrections, theft, pilferage, epidemics, quarantine, medical, custom or other regulations, dissatisfaction with any service provided, any inaccuracy or misdescription contained in the brochure to which these terms and conditions relate, delays and cancellations of or changes in itinerary or schedules or over

booking, improper or insufficient passport, visa or other travel documents or by any act, neglect, default or otherwise of the Service Providers, their servants or agents or any other person.

**Consumer Claims:** Must be lodged in writing within 30 days of the customer's return. Claims will only be considered upon presentation of original invoices and receipts. Duplicates and photocopies will not be accepted.

**Disclaimer:** Renault Eurodrive reserves the right to modify the versions, equipment and prices offered in the 2011 Eurodrive programme without prior notice and to provide a similar or superior vehicle to that booked. Photographs shown are not contractual. Some model options shown may not be available to the local market.

**Insurance Cover:** Please note the following items are not covered: - Punctured or damaged tyres; - Loss or non return of the vehicles keys, registration and insurance papers; - Incorrect fuel placed in your vehicle; - Repairs or work made to your vehicle by any person unless authorised by Renault Eurodrive; - Personal effects; Telephone calls.

Your vehicle is covered for full comprehensive insurance in the following countries: Andorra, Austria, Belgium, Bosnia and Herzegovina, Bulgaria, Croatia, Czech Republic, Cyprus, Denmark, Estonia, Finland, France, Germany, Gibraltar, Great Britain, Greece, Hungary, Iceland, Ireland, Italy, Latvia, Liechtenstein, Lithuania, Luxembourg, Macedonia, Malta, Montenegro, Monaco, The Netherlands, Norway, Poland, Portugal, Romania, San Marino, Serbia, Slovakia, Slovenia, Spain, Sweden, Switzerland, Turkey and Vatican.

Terms and Insurance coverage are subject to change, please contact our office for further information.

Just like your local full comprehensive insurance policy, you are covered for accident damage, theft, vandalism and third party injury to occupants in the car including in most instances, the driver. There are NO ADDITIONAL collision waiver costs.

Please note that should your vehicle be delayed or incur a mechanical breakdown, Renault Eurodrive will, subject to the terms of the Assistance Program, arrange for a replacement rental vehicle or accommodation on your behalf until your vehicle has been repaired at the initial place of delay. Further details of the Renault Assistance Program are available on request from our office.

Customers who travel in a country that is not mentioned in the above list of insured countries do so at their own risk and shall assume full responsibility for any incidents during the course of their travels in these uninsured countries.

**Privacy:** Renault Eurodrive recognises the importance of your privacy. We collect personal information to process bookings and may use details we collect for marketing communications made by us and the Renault group of companies either in Australia or overseas as well as for research and analysis purposes. We will not sell your information, nor make it available to other businesses without your consent. (We may use external contractors, such as mail houses, who may have access to your personal information, but only subject to strict privacy rules.) If you do not wish to receive marketing communications from us in the future or would like further information on our privacy policy or would like to find out what information we hold concerning you, please contact our office.

**↑GPS:** For full details of the countries covered for the GPS unit fitted to your vehicle please contact our office for further information.

Your Professional Travel Agent:

